



VYOM





**A DESTINATION  
SYNONYMOUS TO GLAMOUR**

IN THE HEART OF CITY'S MOST SENSATIONAL ADDRESS, GURUKRUPA VYOM IS A SANCTUM THAT EXUDES THE CHARM OF EXTRAVAGANCE. BRIMMING WITH CULTURAL VIBRANCY, CLASS AND DYNAMISM WHICH IS LOCATED AT THE HEART OF EVERYTHING EXCLUSIVE.





# 13

10<sup>th</sup>, GULMOHAR CROSS ROAD

J U H U

GURUKRUPA VYOM IS A PERFECT BLEND  
OF AFFLUENT LIVING AND DIVINE VALUES  
THAT YOU WILL CHERISH FOR LIFE.





## ARRIVAL THAT MARKS YOUR STATEMENT

TASTEFULLY DESIGNED DOUBLE HEIGHT ENTRANCE LOBBY  
FOR YOUR STATEMENT'S ARRIVAL. GURUKRUPA VYOM IS AN  
EPITOME OF GRANDEUR WHICH MAKES YOU FEEL PROUD  
TO CALL YOUR 'HOME'

DOUBLE HEIGHT ENTRANCE LOBBY



## RESIDENCES THAT OPEN TO THE SPECTACULAR OUTDOORS

EVERY HOME IS ETCHED WITH EXUBERANCE WITH 3  
BALCONIES THAT EMBRACE THE STUNNING VIEW &  
WELCOME NATURAL SUNLIGHT & VENTILATION. THE  
EXCLUSIVE CORNER RESIDENCES AT VYOM OFFERS 4  
BALCONIES GIVING YOU A LARGER THAN LIFE  
EXPERIENCE



BALCONY EXTERIOR VIEW



A STATEMENT  
ADDRESS IN THE  
VIBRANT NEIGHBORHOOD  
OF JUHU





## ROOFTOP EXPERIENCES THAT MARKS THE PARADIGM OF LUXURY.

EXCLUSIVELY CRAFTED ROOFTOP AMENITIES TO INDULGE YOURSELF WITH PLETHORA OF ACTIVITIES AND TO SOOTHE YOUR MIND WITH REQUIRE PEACE AFTER YOUR DAILY HECTIC SCHEDULE.





## A NETWORK OF CONVENIENCE CO-EXISTING IN PERFECT HARMONY.

THOUGHTFULLY LOCATED IN THE HEART OF JUHU,  
GURUKRUPA VYOM PROVIDE UNMATCHED  
CONNECTIVITY FOR YOU TO TRAVEL WITH EASE  
BECAUSE WE UNDERSTAND THE VALUE OF TIME BE IT  
BUSINESS OR RECREATION.

### LOCATION ADVANTAGES

Mithibai College - 6 mins

International Airport - 22 mins

Domestic Airport - 17 mins

Andheri Station - 8 mins

DN Nagar Metro Station - 9 mins

Malls - 22 mins

Hospitals - 13 mins

Schools - 2 mins

Temples - 7 mins

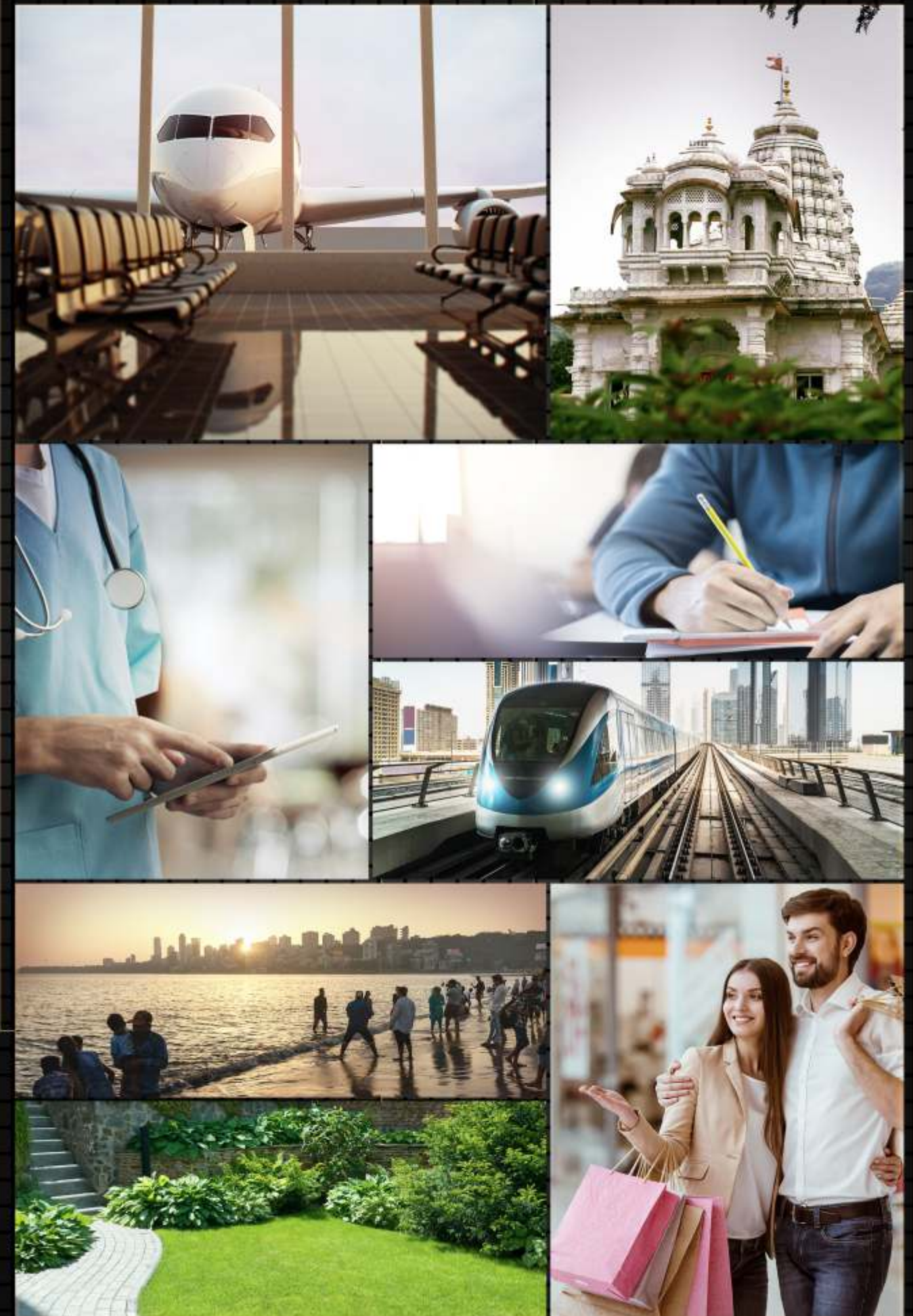



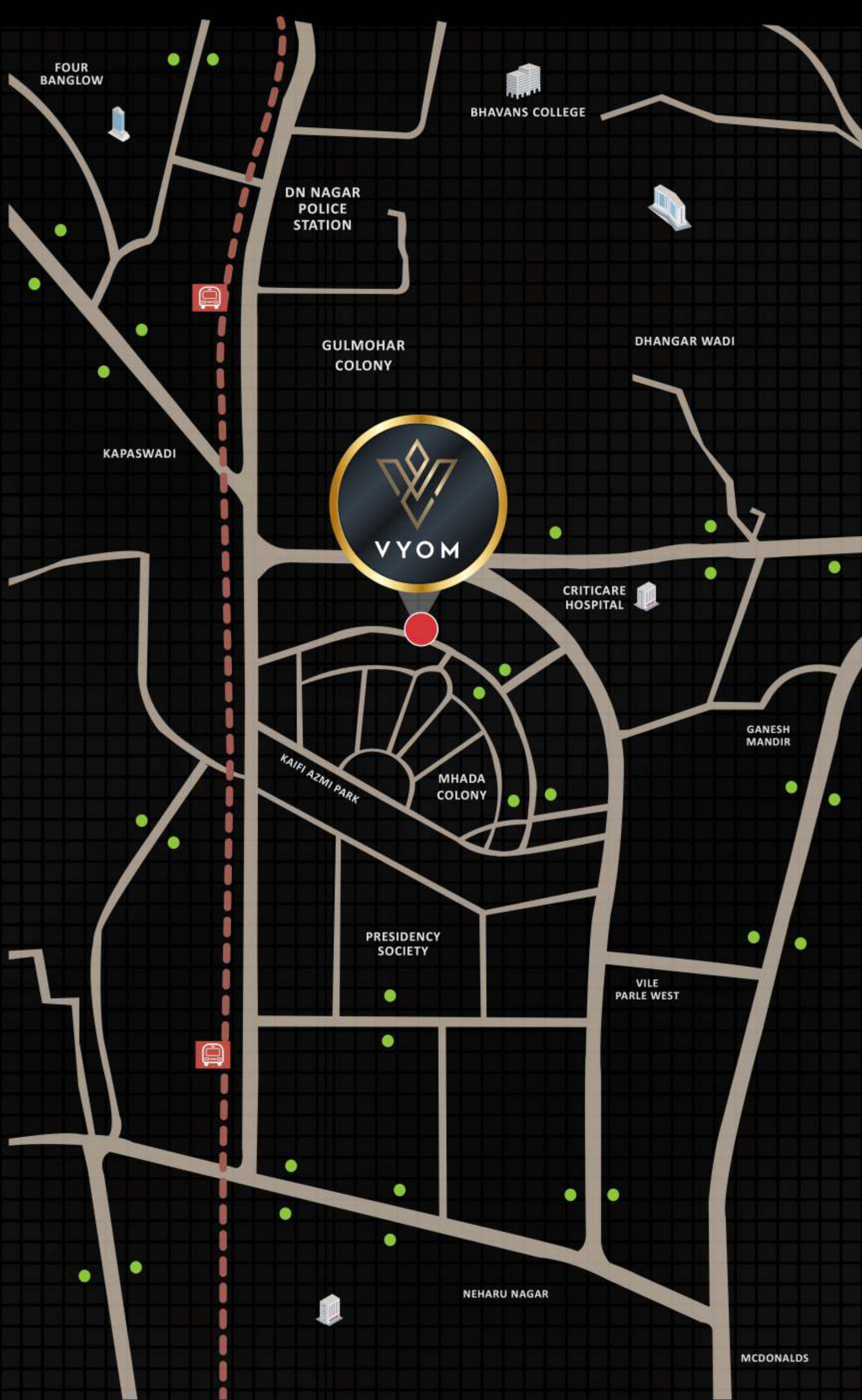

## LOCATION

LOCATED AT THE EPICENTER OF THE CITY, JUHU IS AN EVER-EVOLVING NEIGHBORHOOD FOR THE CREME DE LA CREME. ELEVATING THE WHOLESOME EXPERIENCE OF INDULGENT LIVING, HERE YOU'LL FIND IMPECCABLE LIFESTYLE JUST AROUND THE CORNER.





**GURUKRUPA**  
— REALCON —

**GURUKRUPA REALCON INFRABUILD LLP**

**Corp. Add.: C-106, Vashi Plaza, Sector-17, Vashi, Navi Mumbai - 400703**

**Site Add.: Building 13, Chaya Vihar, Gulmohar Cross Road No. 10, JVPD Scheme, Mumbai - 400 049.**

**MahaRERA: P51900031575**



CHANNEL PARTNER

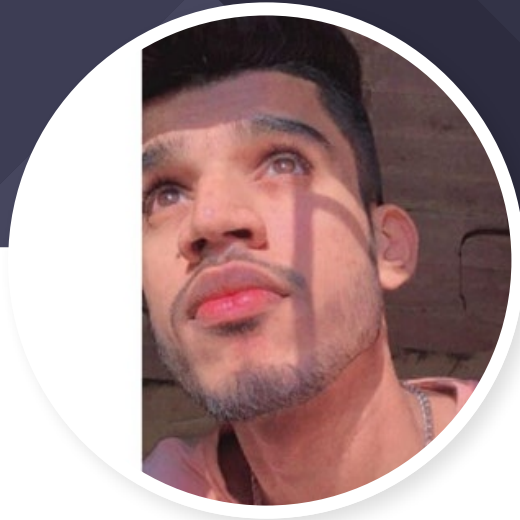

**Hamza Shaikh**

Broker Network

 **8828071473**

**Call**